



The Premier Community on the Great Lakes

Port Washington Engineering
2022 Annual Report

Reconstructed N. Park St., Pierre Ln., Orchard Ln., Sauk Dr., Barnich Rd. & Lake St.



Resurfaced W. Beutel Rd., Sauk Dr. cul de sac, Frances St., Grant St. & Merry Ct.



Replaced \$100,000 worth of sidewalks throughout the City including: Spring St., Grand Ave., Webster St. and Wisconsin St.



Design and constructed alley improvements: Melin/Larabee/Crocker/Garfield, Grand/Sherman/Spring/Madison (E/W), Grand/Sherman/Spring/Madison (N/S), Madison/Lincoln/Sherman/Spring, Garfield/Spring/1st/2nd.



Marina

Completed asbestos and lead paint survey on the lighthouse.

Completed Bike Trail Connection to Breakwater Gateway (Stewardship program)



Subdivision Development; oversee infrastructure improvements:

- Hidden Hills North
- Highland Pointe (Neumann/Dommer- Sauk Rd)
- Whitetail Hills
- Webster St. Extension at Harbor Village
- Prairie's Edge



Continue work on meeting MS4 permit requirements.
Design N. Spring St. and Garfield Box Culverts for Flood Control

Oversee Water and Wastewater Plant upgrades.

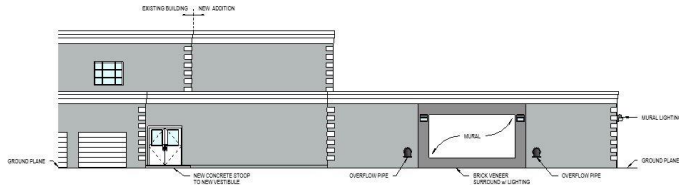

EXTERIOR ELEVATION - NEW CONSTRUCTION - WEST

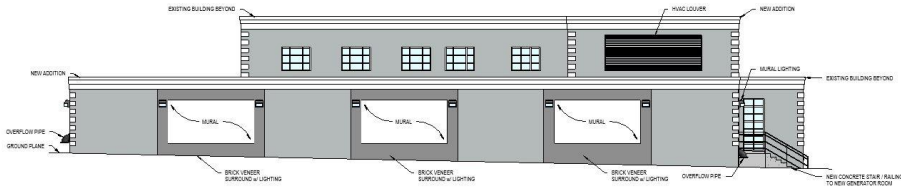

EXTERIOR ELEVATION - NEW CONSTRUCTION - SOUTH

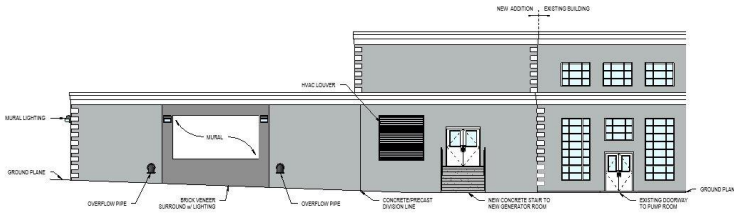

EXTERIOR ELEVATION - NEW CONSTRUCTION - EAST



Manage wastewater Sanitary Sewer Evaluation Survey (SSES)

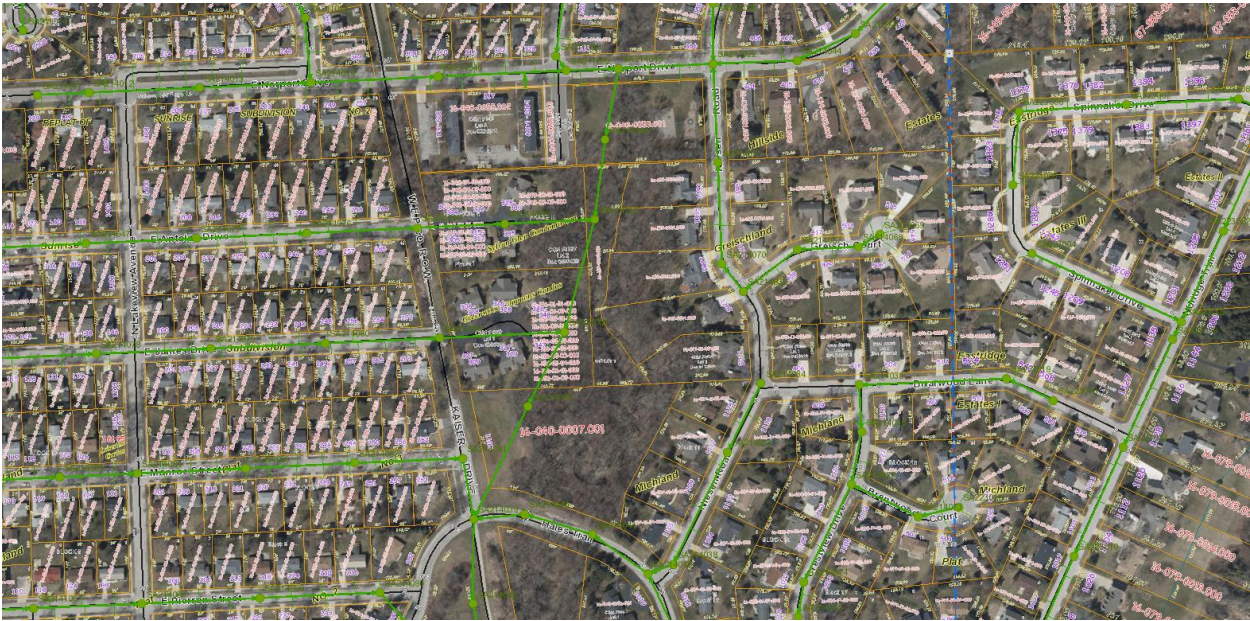

Plan downtown streetlight upgrades